

This map is reproduced from Ordnance Survey material with the permission of Ordnance Survey on behalf of the Controller of Her Majesty's Stationary Office (c) Crown copyright. Unauthorised reproduction infringes Crown copyright and may lead to prosecution or civil proceedings.

Scale 1/500 Date 18/8/2016

Centre = 390656 E 394793 N

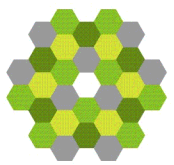
Application Number: 16/00386/FUL

Photo 1

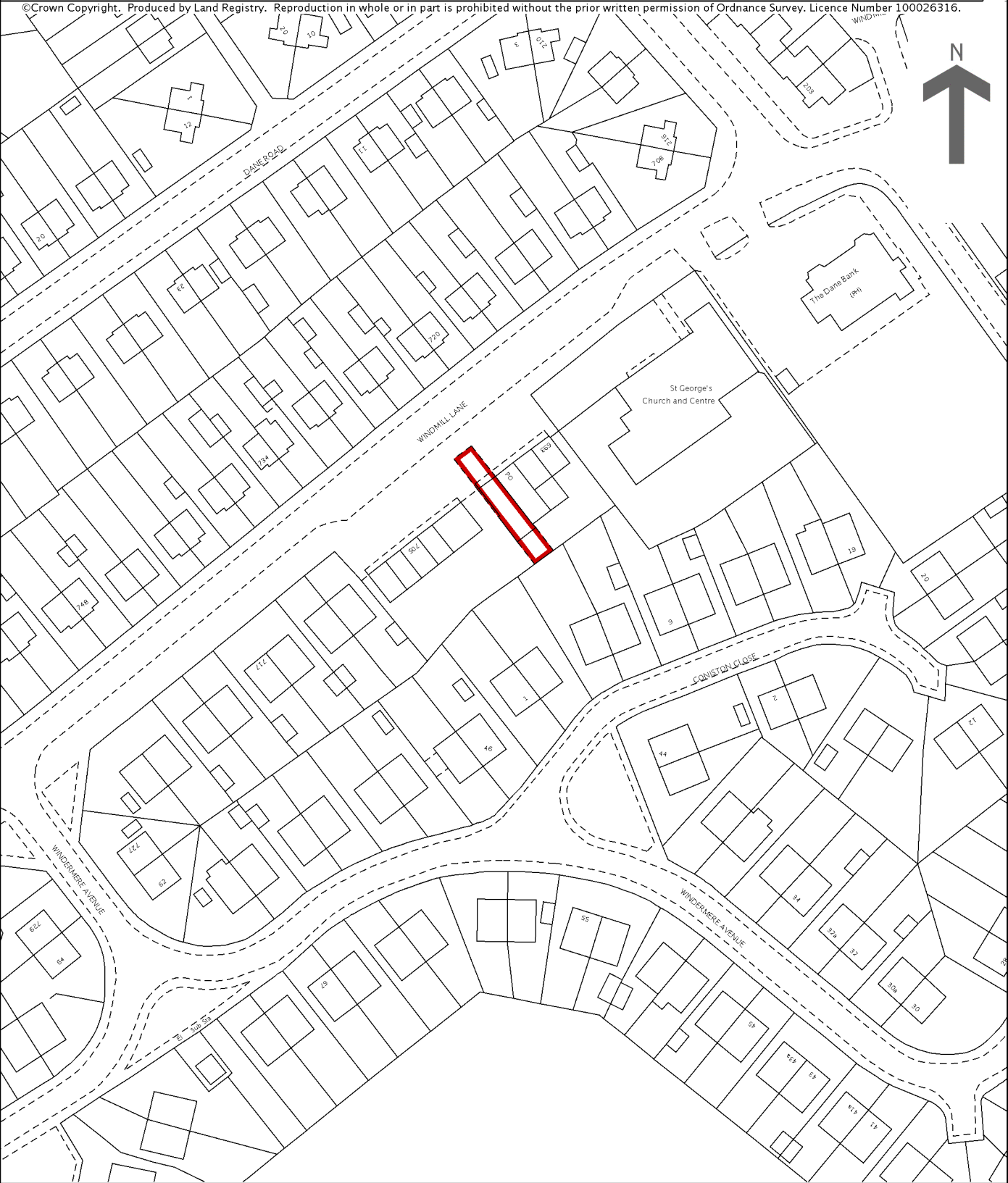


Photo 2





© Crown Copyright. Produced by Land Registry. Reproduction in whole or in part is prohibited without the prior written permission of Ordnance Survey. Licence Number 100026316.



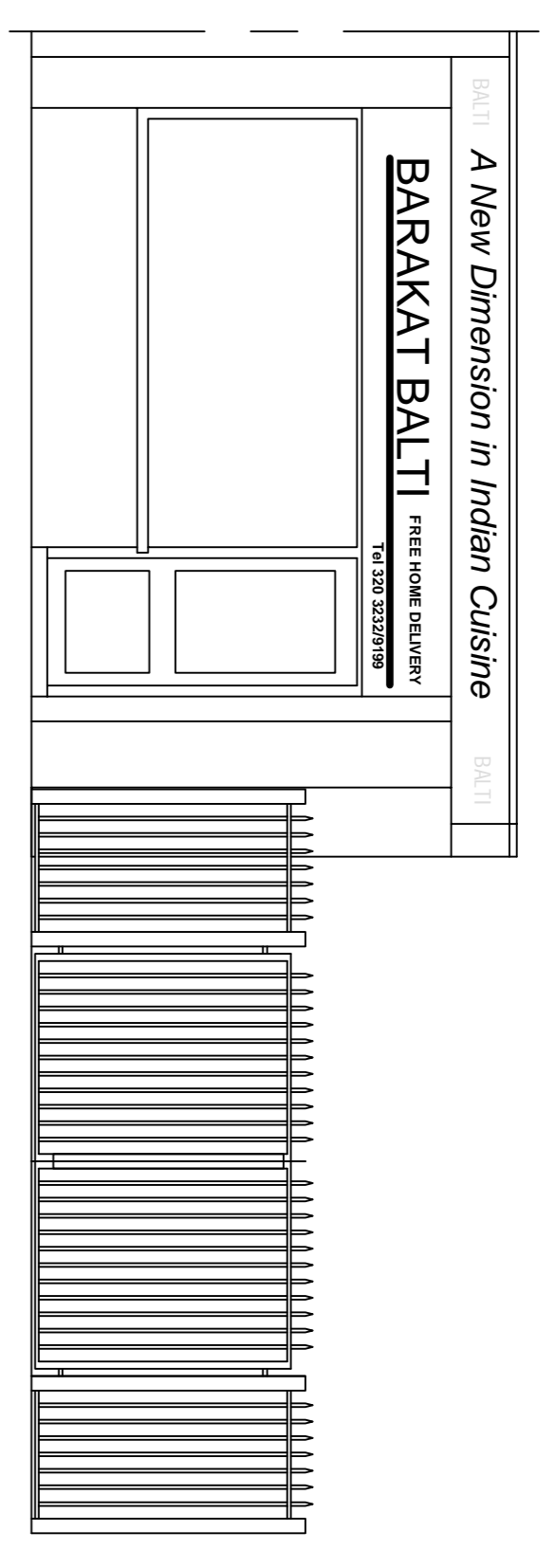
This is a copy of the title plan on 16 APR 2016 at 10:17:25. This copy does not take account of any application made after that time even if still pending in the Land Registry when this copy was issued.

This copy is not an 'Official Copy' of the title plan. An official copy of the title plan is admissible in evidence in a court to the same extent as the original. A person is entitled to be indemnified by the registrar if he or she suffers loss by reason of a mistake in an official copy. If you want to obtain an official copy, the Land Registry web site explains how to do this.

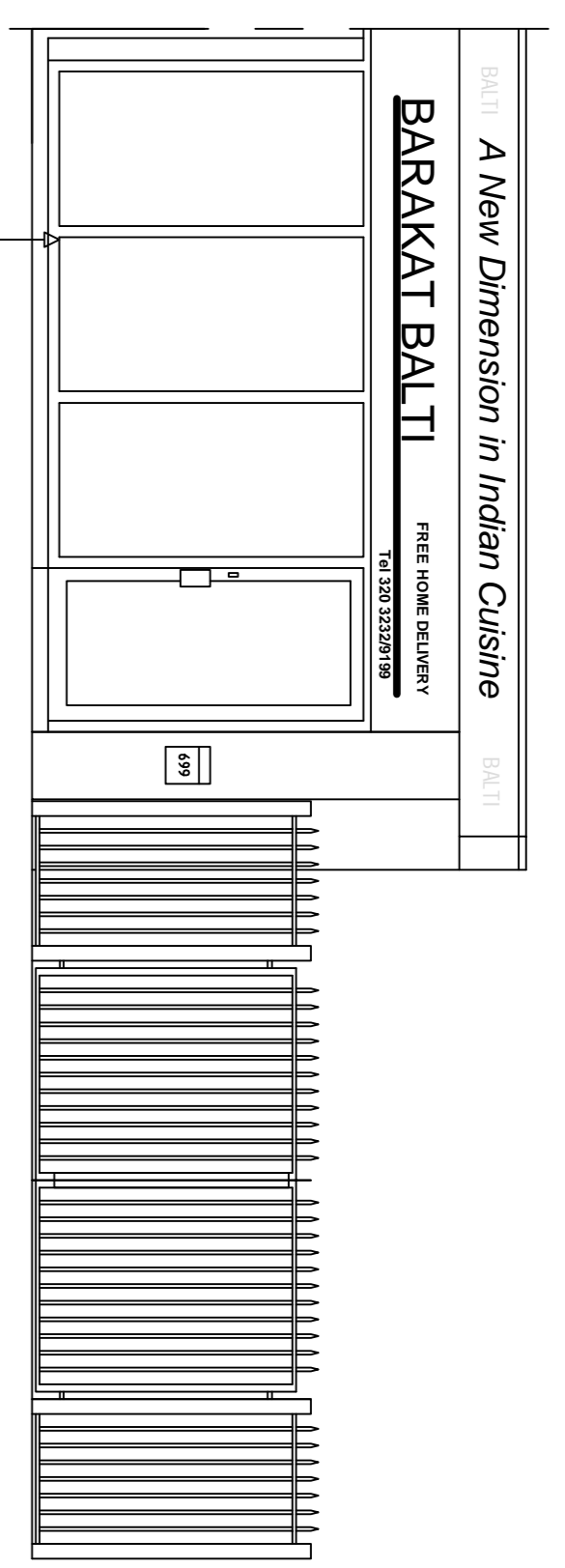
The Land Registry endeavours to maintain high quality and scale accuracy of title plan images. The quality and accuracy of any print will depend on your printer, your computer and its print settings. This title plan shows the general position, not the exact line, of the boundaries. It may be subject to distortions in scale. Measurements scaled from this plan may not match measurements between the same points on the ground.

This title is dealt with by Land Registry, Fylde Office.

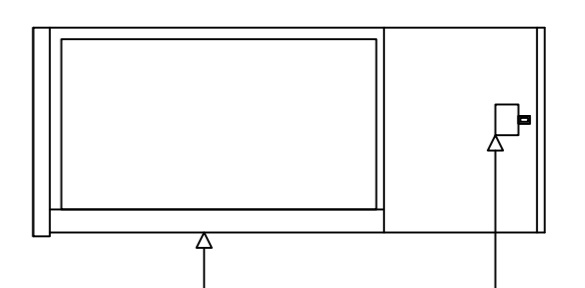
Do not scale this drawing



EXISTING FRONT ELEVATION

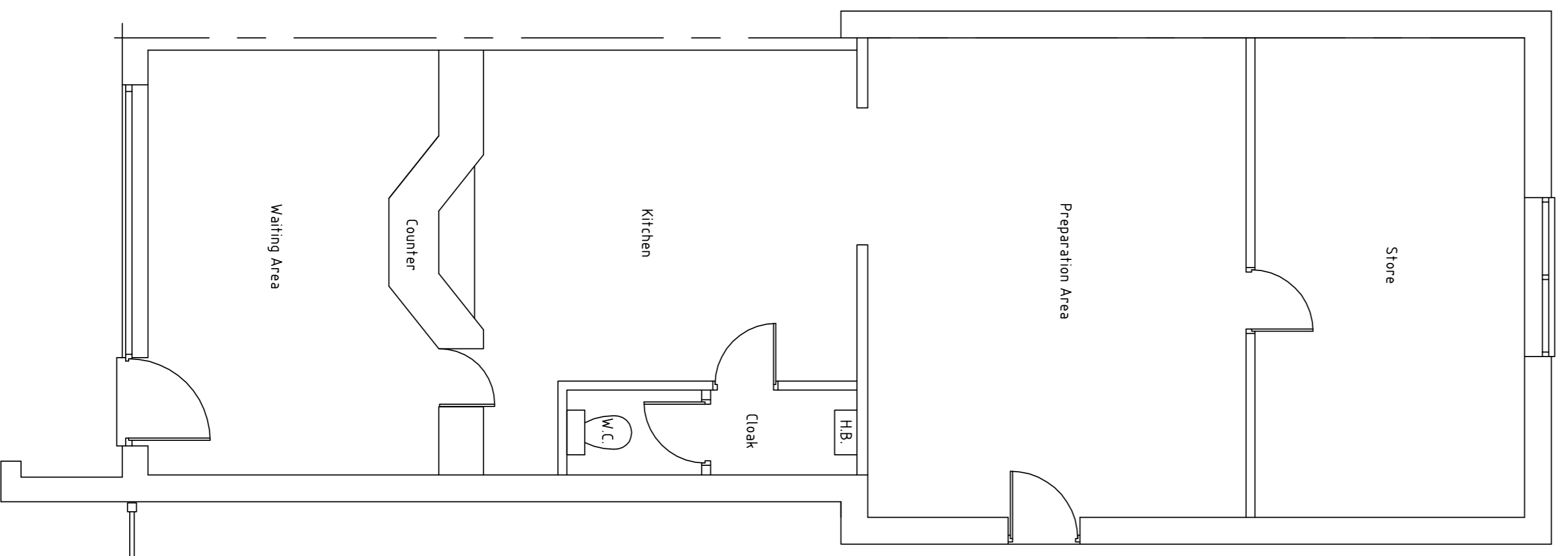


PROPOSED FRONT ELEVATION

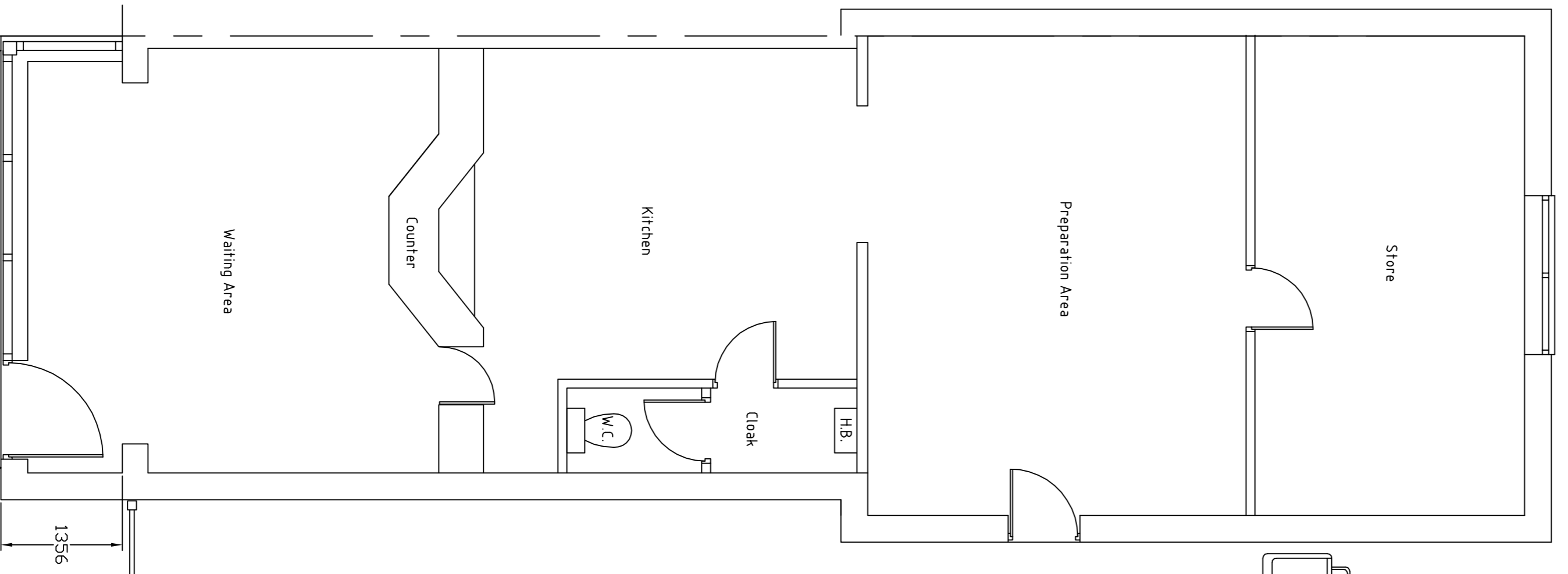


Security light to be fitted with light and movement sensor

White Powder coated aluminum unit, doubled glazed with Pilkingtons toughened safety K-glass to BS6206. This will restore the natural surveillance from Windmill Lane to the adjoining property and the A11.

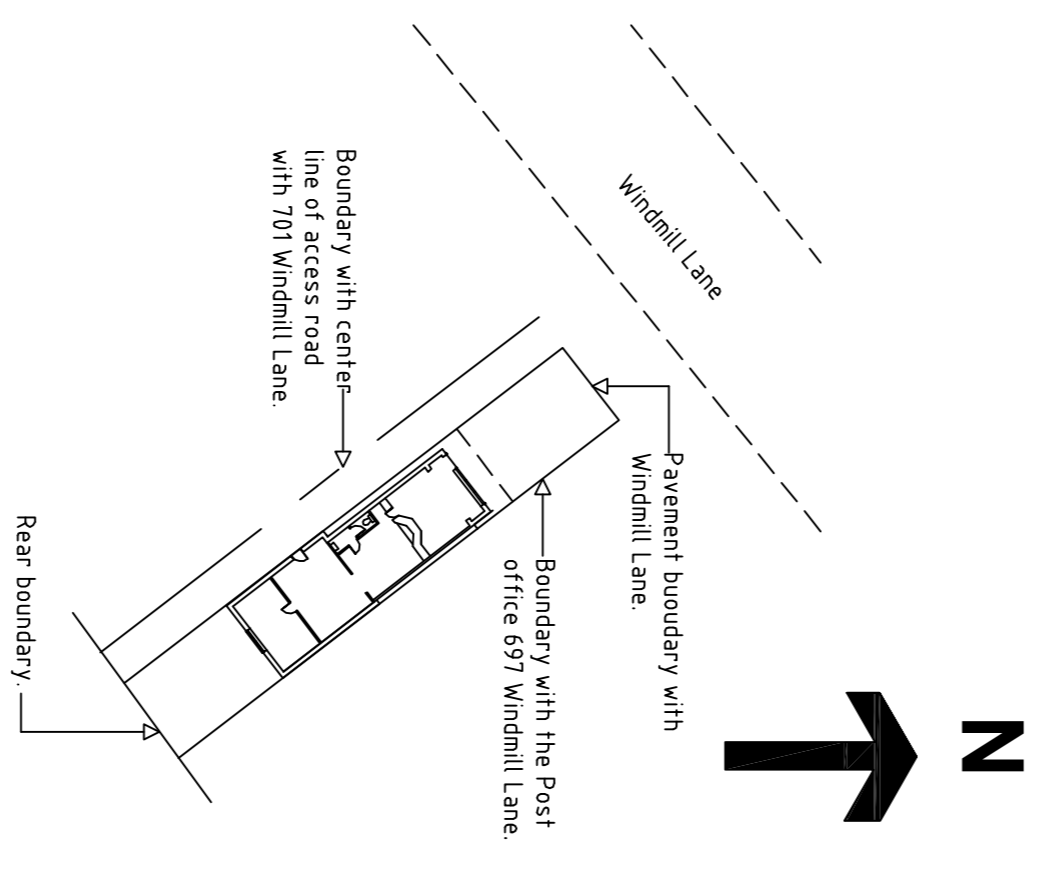


EXISTING GROUND FLOOR PLAN



PROPOSED GROUND FLOOR PLAN

1356



Proposed Site Plan Scale 1:500

John Evans Architectural Designs 406 Stockport Road, Denton, Manchester, M13 6FP Tel: 0161 336 7036 Mobile: 07939532717	
Works	Proposed extension and re-design of shop front at 699 Windmill Lane.
Address	Mr. Ali 699 Windmill Lane Denton Manchester M34 2ET
Drawing No	PA001
Drawn by	JJE Date July 2016
Check by	Date
Scale	1 : 50

This drawing is submitted for the property of John Evans Architectural Designs. It must not be reproduced or used for any other purpose without the written consent of John Evans Architectural Designs.